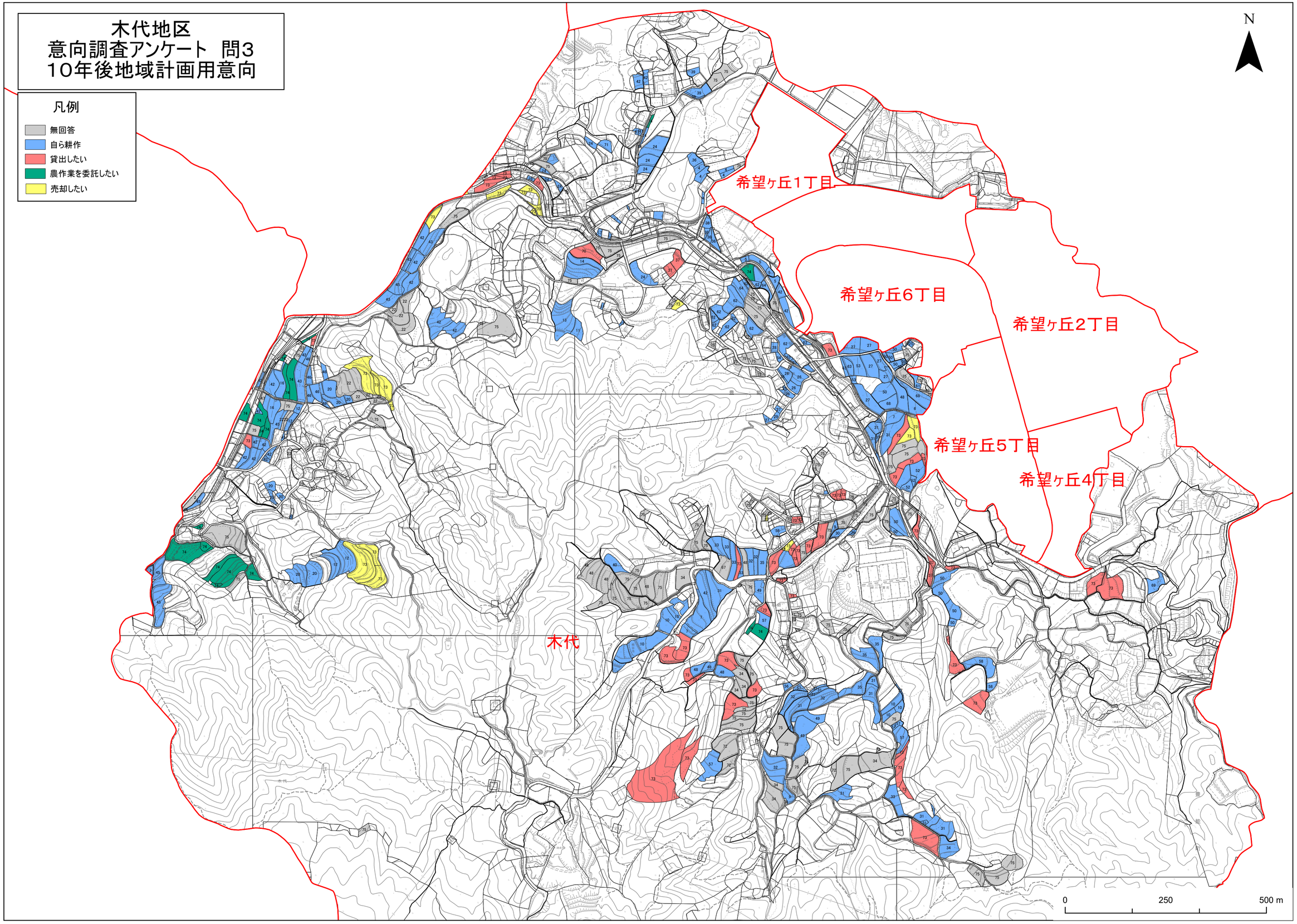令和６年１１月１５日作成